

## MOLDING BOX PIN (CLOSING PNG)

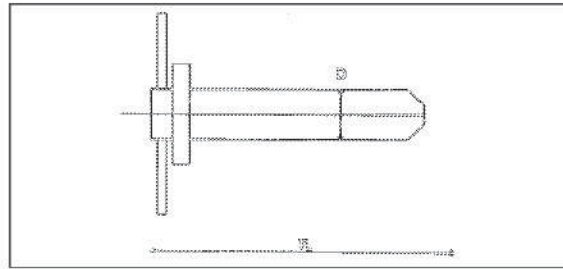

DIA 19 X 305 L (12")  
DIA 19 X 420 L (16")  
DIA 22 X 457 L (18")

DIA 25 X 325 L (12")  
DIA 25 X 450 L  
DIA 25 X 565 L

DIA 25.4 X 490 L  
DIA 30 X 380 L  
DIA 30 X 700 L

DIA 32 X 500 L  
DIA 35 X 530 L

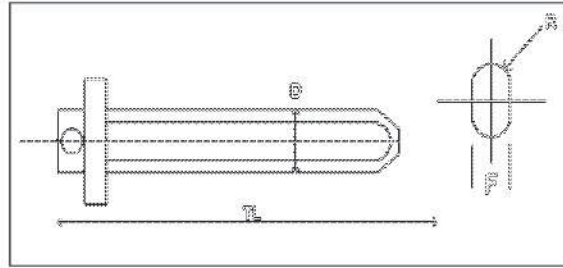
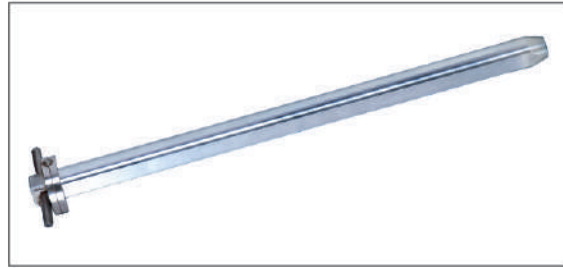

DIA 19 X 305 L (12")  
DIA 19 X 420 L (16")  
DIA 22 X 457 L (18")

DIA 25 X 325 L (12")  
DIA 25 X 450 L  
DIA 25 X 565 L

DIA 25.4 X 490 L  
DIA 30 X 380 L  
DIA 30 X 700 L

DIA 32 X 500 L  
DIA 35 X 530 L



## BUSH FOR MOLDING BOX

**LINER ROUND BUSH**  
19 ID X 30 OD X 22 L  
19 ID X 30 OD X 27 L  
22 ID X 32 OD X 22 L  
25 ID X 35 OD X 27 L  
25 ID X 36 OD X 27 L  
30 ID X 42 OD X 25 L  
30 ID X 45 OD X 28 L  
35 ID X 45 OD X 25 L

**LINER OVEL BUSH**  
19F (21R)X 30 OD X 22 L  
21F (30R)X 38 OD X 27 L  
22F (27R)X 36 OD X 22 L  
25F (35R)X 45 OD X 27 L  
25F (30R)X 36 OD X 27 L  
32F (37R)X 45 OD X 28 L  
35F (38R)X 45 OD X 25 L

**COLLAR ROUND BUSH**  
19 ID X 30 OD X 22 L  
19 ID X 30 OD X 27 L  
22 ID X 32 OD X 22 L  
25 ID X 35 OD X 27 L  
25 ID X 36 OD X 27 L  
30 ID X 42 OD X 25 L  
30 ID X 45 OD X 28 L  
35 ID X 45 OD X 25 L

## MACHINE TABLE GUIDE PIN



D1	D2	TL
19	35	300
19	35	340
19	35	360
19	35	400

D1	D2	TL
19	35	420
25	35	350
25	35	420

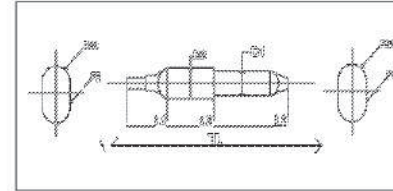
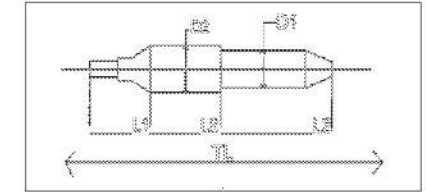

D1	D2	TL
21	25	300
21	25	340
21	25	360
21	25	400

D1	D2	TL
121	25	420
21	25	350
21	25	420



## MATCH PLATE PIN



D1	D2	TL
19	19	180
19	19	427
19	35	152
22	19	204
25	25	230

D1	D2	TL
25	35	225
25	35	360
30	30	206
30	35	358
35	35	320

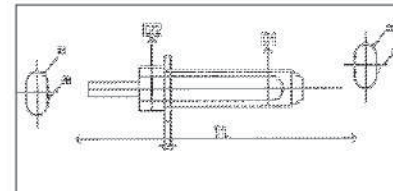
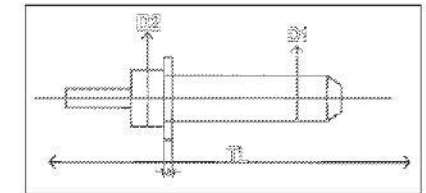

F1	D2	TL
21F (25R)	25F (29R)	152
22F (23R)	19R	204
25F (28R)	25F (29R)	230
21F (25R)	25F (34R)	225
21F (25R)	25F (34R)	240
21F (25R)	25F (34R)	290
21F (25R)	25F (34R)	360
32F (34R)	25F (34R)	358
32F (34R)	25F (34R)	320



## CLAMPS FOR MOULDING BOX

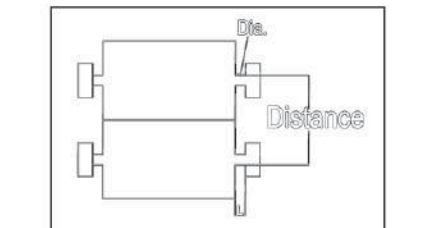

MATERIAL USED : En 8/9,20Mncr5, SAE8620,En353 Mild Steel

**SURFACE TREATMENT** | **PINS** : Induction hardening - Direct Hardening, Hard Chrome Plating  
**BUSHES** : Case Carburised & Heat Treated, Sursulf Treatment (Nitriding)



SINCE 1998

# SHARADA ENGINEERING

AN ISO 9001 : 2015 Certified Company

**ZERO  
MISSMATCH SOLUTION  
FOR QUALITY CASTING**



COLLAR OVAL BUSH FOR MOULDING BOX

COLLAR OVAL BUSH FOR MATCH PLATE

COLLAR ROUND BUSH FOR  
MOULDING BOX & MATCH PLATE

MATCH PLATE PIN ROUND & FLAT

TABLE GUIDE PIN ROUND & FLAT

CLOSING PIN ROUND & FLAT

LINER ROUND BUSH & OVAL

HPML TAPER PIN

HPML PIN

HPML BUSH

TASKAR BUSH

CLAMPS FOR MOULDING BOX

DISA LINE OVAL BUSH

DISA LINE TEPAR PIN

DIWAL PIN FOR CORE BOX

DIWAL BUSH FOR CORE BOX



SINCE 1998  
**SHARADA  
ENGINEERING**  
AN ISO 9001 : 2015 Certified Company

Gat No.549, Nerli-Tamgaon Road,  
End of Gokul Shirgaon MIDC, Kolhapur.  
Ph. 9325101151, 9225805601, 9270302928  
Email : sharadaengg@yahoo.com  
Web. : www.sharadaengineering.in

